

ARVAN RESIDENCE

OWNER: HAMID & LIDA ARVAN
10301 116th AVENUE NE / KIRKLAND / WA

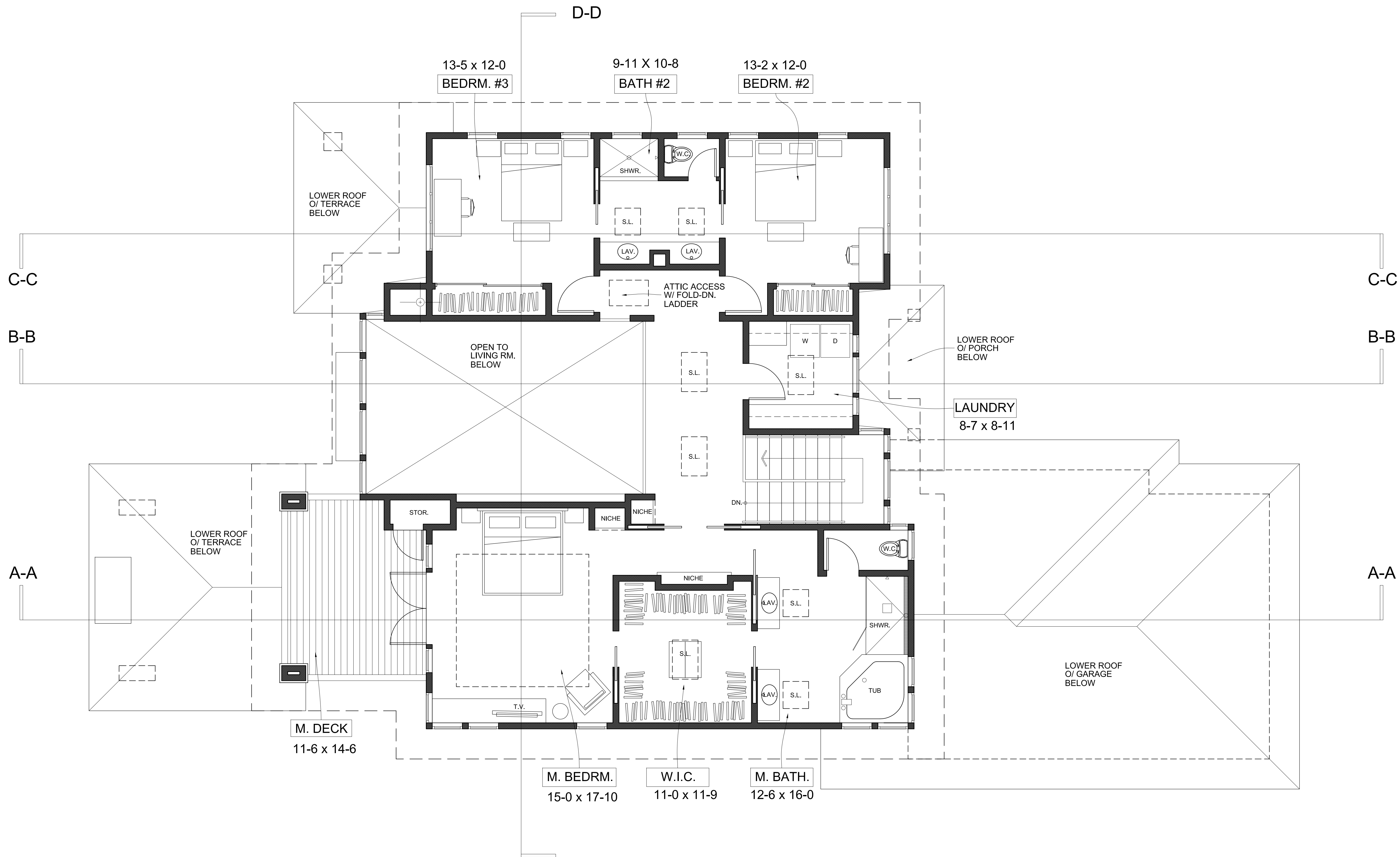

PROPOSED UPPER LEVEL PLAN

SCALE : 1/4" = 1'-0"

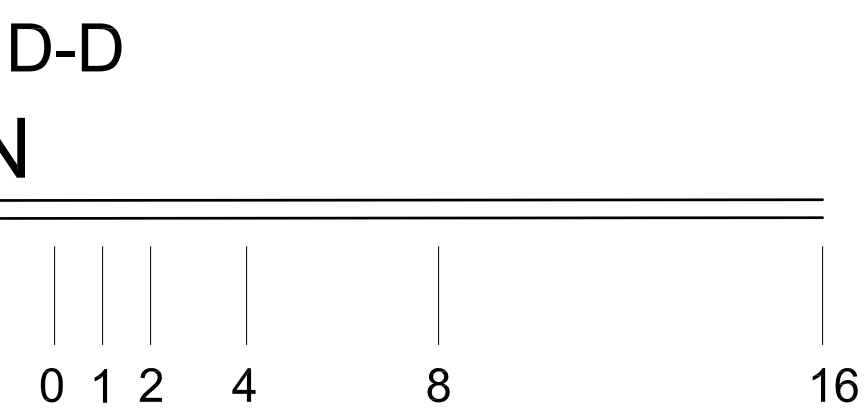

NO.	DATE	REVISION
1	XXXX	

7432 REGISTERED ARCHITECT
GEORGE D. WITTMAN
STATE OF WASHINGTON
FOR PERMIT ONLY

GEORGE DANIEL WITTMAN / ARCHITECT - ALL RIGHTS RESERVED:
THE DRAWINGS, IDEAS, AND EMBODIED DESIGNS THEREIN ARE
THE PROPERTY OF GEORGE DANIEL WITTMAN / ARCHITECT AND
SHALL NOT BE COPIED, REPRODUCED, DISCLOSED TO OTHERS
OR USED IN CONNECTION WITH ANY WORK OTHER THAN THE
SPECIFIED PROJECT FOR WHICH THEY HAVE BEEN PREPARED,
IN WHOLE OR IN PART, WITHOUT THE PRIOR WRITTEN AUTHORIZATION
OF GEORGE DANIEL WITTMAN / ARCHITECT.

GDW
PARTNER IN CHARGE
GDW
PROJECT MANAGER
GDW
PROJECT ARCHITECT
GDW
DRAWN
GDW
CHECK

PROPOSED UPPER
LEVEL PLAN
FINAL SD

SHEET NUMBER
1406
PROJECT NUMBER
10/31/14
DATE
X
FILE NAME

SD3